Bryan Morning Eagle.

Eleventh Year. No. 197. | Bryan, Texas, Wednesday Morning, July 25, 1906. | Price 5 Cents

Fruit Jars

Pure Spices--ground or whole of superior quality.

Heinz's Pickling Vinegar costs more--but?

Fresh shipment of Cakes and Crackers. Blanke's Fancy Candy.

Howell Bros.

Sellers of Royal Blend Tea.

Fire Accident **INSURANCE** Plate Glass. Bonds

Vacation time is here and the usual crop of summer accidents will follow. I can protect you for my companies issue most any kind of policy you possibly could think of—attractive, liberal and inexpensive. For those who do not care for a regular accident policy, I can issue accident tickets from one day to thirty days. These often come in handy for little outing trips.

I can also insure your blooded livestock at reasonable rates. My company is regularly incorporated with paid-in capital stock.

In fact I can insure anything insurable. Your business will receive prompt attention and be appreciated.

GEO. A. ADAMS

Office in Parker building. Telephones 265 & 47

Agency Oliver Typewriter.

The Leading Druggist

FOR

Fine Stationery
Pure Fresh Drugs
Accurate Prescriptions
Three Registered Pharmacists

See our line of Fishing Tackle.

M. H. JAMES

TELEPHONE 45–2 RINGS.

Postoffice Drugstore

PURE DRUGS
DRUGGIST SUNDRIES
STATIONERY, BOOKS,
PERIODICALS, CIGARS,
TOBACCOS AND

Huyler's —FINE— **Candies**

PHONE 196

ROHDE'S SALOON

ESTABLISHED 1872

The best brands of Wines, Liquors and Cigars.

Som Leading Brands: SILAS B. JOHNSON, PARKER RYE, MONTREAL RYE, ORIENTAL RYE. Your Patronage Solicited

E. ROHDE, Prop'r

ADDRESS IS ISSUED.

Parliament at Viborg Makes an Appeal to Russians.

IT IS REVOLUTIONARY

Document Holds the Government to Be Entirely to Blame For Parliament Not Being Productive of Results.

Viborg, Finland, July 24.—The curtain dropped Monday on the final act of the drama of Russia's first parliament when, under the spur of the threat of Governor Rechalberg to use military force to end the session, and with troops already converging on Hotel Belvediere, where the meeting was held, the assembled members of the lower house, 186 in number, hurriedly adopted and signed an address to the people, which is thoroughly revolutionary in its nature, elected a perpetual legislative committee, headed by Prince Paul Dolgoroukoff, vice president of the house, to carry on the work of liberation, and adjourned amidst characteristic Russian embracing and kissing.

A few members, including President Mouromtsoff, M. Petrunkevitch and Count Heydon, returned to St. Petersburg by evening train. The Constitutional Democratic consorts stated they would go to St. Petersburg in a body, but many of the Radical members, fearing their arrest on their arrival at the capital, will remain for the present in Finland, or return by roundabout routes.

The address, which bears a remarkable similarity to the manifesto framed by the Council of Workmen last November, which landed its authors and editors of eight St. Petersburg newspapers in cells of the Fortress of St. Peter and St. Paul, strikes the government in its most vulnerable point by declaring that the administration, and not parliament, is responsible for the delay in settlement of the agrarian question, and by proclaiming a cession of payment of taxes and of milisation of payment of taxes and military service and repudiation of future loans.

APPEAL TO PEOPLE.

Copies of the Same Were Given Every Set. Petersburg Newspaper.

St. Petersburg, July 24.—The great news Monday was the adoption of an address to the people by the deputies to parliament, assembled at Viborg, the language of which, with its revolutionary demands that the people cease to furnish money and troops to the government and repudiate further loans, affords pretext enough for the government to lodge its authors in the fortress if it feels strong enough. A rumor was spread that this course had been decided upon.

A large crowd gathered at the Finland station, where the deputies were expected to arrive, but only a few appeared, and these were not molested, and neither was there a popular demon stration. Among the arrivals were President Mouromtseff and Ivan Petrunkevitch. The former came on a local train entirely unattended. He was plainly downcast, and responded to the salutation of the Associated Press correspondent by the mere raising of his hat, and hurried on to escape an interview.

Mr. Petrunkevitch, filled with the revolutionary spirit, claimed for the Constitutional Democrats the credit for the text of the appeal.

Copies of the appeal to the people are in the hands of all St. Petersburg newspapers.

The dissolution of the Russian douma by the imperial ukase brings Russia face to face with what may prove to be the most stupendous revolution in the history of the country. The emperor's autocratic act also brings down the curtain temporarily, at least, on tne late stand, and one of the most interesting attempts in history to give a national form of representative government.

Judged by its positive achievements, the douma will not rank high as a law making assemblage, but as giving voice to a people's sense of wrongs, its brief existence has proved of momentous importance. The circumscribed nature of the douma's proceedings and the dearth of legislation that might be of benefit to Russia may be attributed to two causes:

The lack of harmony among the strangely diverse elements that went to make up that body, and the fundamental law that might be considered by the parliament.

The douma's one piece of legislation that has become a law is a bill appropriating $7,500,000 for the relief of famine stricken peasants.

Demonstration Resulted.

Kislovdsk, Caucasus, July 24.—The announcement of the dissolution of the Russian parliament provoked a revolutionary demonstration in the streets of this city, in which thousands of persons demonstrated.

All Newspapers Suspended.

Saratoff, July 24.—All the newspapers of this city have been suppressed.

BRYAN'S IDEA GOES.

His Amended Resolution Unanimously Adopted.

PEACE ABOVE IT ALL

By This Action the Scope of Arbitration Is Considerably Widened and Warfare Not So Liable to Occur.

London, July 24.—The proposed rider of Hon. W. J. Bryan to the model of an arbitration treaty, introduced in the Interparliamentary union Monday, was discussed. After discussion it was amended thus:

"If a disagreement should arise which is not included in those questions to be submitted to arbitration by contracting parties it shall not result in any act of hostility before they are separately or jointly investigated, as the case may necessitate the formation of an international commission of inquiry or medition of one or more friendly powers. This requisition will take place if necessary, in accordance with Article VIII of The Hague convention providing for peaceful settlement of international conflicts."

The above was unanimously adopted after speeches by former Austrian Minister of Commerce von Plehner and Mr. Bryan, both warmly supporting the amended rider. The latter said his amendment was aimed at widening the scope of arbitration, so as to include questions of national honor, the chances being 100 to 15 that the proposed investigation of facts would also settle any questio nof national honor. If the hand of war could be stayed till the conscience was awakened war would become remote. The amendment, therefore, was a long step in the direction of peace.

HAS SOME DEFECTS.

Pure Food Law, However, Declared a Step In Right Direction.

Chicago, July 24.—Through its executive committee, which met here, 150,000 members of the National Retail Grocers' association thanked President Roosevelt for the stand he took in regard to the pure food law recently passed by congress.

"Although the law has some defects, it is a big step in the right direction," said John A. Green, president of the association. "It is the retail grocers who are most deeply concerned in the pure food movement, and it was our association which started and helped maintain the campaign. We had a committee in Washington most of last session of congress.

"We will now make a campaign in the various states for the making of laws to conform with the national pure food law and to make convictions under the state laws possible. We predict that inside of two years the manufacture of impure foods will be impossible."

Other business concerned pertained mostly to the Grocers' National convention, to be held next January at Dallas, Tex.

MRS. BAILEY ACQUITTED.

She and Her Husband Clasped Hands and Thanked the Jury.

Fulton, Mo., July 24.—The jury in the murder case of Mrs. Bailey, charged with being an accessory to the killing of James Lawder, whom her husband shot dead, Monday returned a verdict of acquittal after having been out forty hours. Bailey was acquitted on Saturday. When the verdict freeing Mrs. Bailey was read she and her husband clasped hands, and both thanked each member of the jury. They left the courthouse together. Bailey, an employe of Lawder's coal mine, shot Lawder dead upon learning of the intimacy existing Lawder and Mrs. Bailey. The reading of the sensational letters written to Lawder by Mrs. Bailey was a feature of the trial. In her lap Mrs. Bailey held an infant, whose father, she testified in the trial, was Lawder.

"DEAREST EDITH."

Mysterious Endearing Epistle Found by Resident of Allegheny.

Pittsburg, July 24.—In refutation of the charge that the letter had been stolen from the office of Attorney John M. Freeman, Edward G. Hartje, brother of the libellain, was on the stand when the Hartje divorce case hearing was resumed Tuesday.

Witness explained that the "Dearest Edith" letter, the nature and significance of which are still a rebuttal mystery, and a note bearing the firm name of Watson & Freeman, attorneys, was found by J. Smith, Jr., of Allegheny and turned over to him by a tenant.

VIOLENTLY ACTIVE.

Stromboli Volcano Has Resumed Operations and People Excited.

Palermo, Italy, July 24.—Stromboli volcano, after quieting down again has become violently active. Lava is pouring out of the crater and the population of the Island of Stromboli is excited.

Young Man,

are you saving

MONEY?

Every young man of the right sort expects some day to own a home and to begin business for himself. The first step to take is to open a Bank account and begin to save. There is no better place to deposit your earnings than the

First National Bank

OF BRYAN, TEXAS.

J. W. HOWELL, President
H. O. BOATWRIGHT, Vice President
GUY M. BRYAN, JR., Vice President
L. L. McINNIS, Cashier F. M. LAW, Ass't Cashier

Low Excursion Rates

To the Mountain, Lake and Seaside Resorts and the Trade Centers

ALSO TO

MEXICO

VIA

I. & G. N.

THE ONE-NIGHT ST. LOUIS LINE

Tickets on Sale all Summer

LIBERAL LIMITS AND PRIVILEGES

Let I. & G. N. Agents tell you Where, When, and How, or write

D. J. PRICE, G. P. & T. A. GEO. D. HUNTER, A. G. P. & T. A.

PALESTINE, TEXAS

A SQUARE DEAL ..GUARANTEE..

When you buy anything in this drug store you get a "square deal." Everyone in here believes in the "square deal." It is a standing rule with us to either give you a square deal or your money back.

E. J. JENKINS

BRYAN STEAM LAUNDRY

HEARN & DANSBY, Propr's

A home enterprise giving strictly first-class service. We have the best equipment and workmen obtainable, and guarantee satisfaction.

All orders strictly Cash. Phone 141

The Bank Habit

OPEN A BANK ACCOUNT WITH US AND

Let Us Help You!

A bank account is the cedar chest that is proof against the moths of poverty

WE SOLICIT YOUR BUSINESS

The CITY NATIONAL BANK

ED HALL, President
G. S. PARKER, Vice President E. H. ASTIN, Vice President
A. W. WILKERSON, Cashier

BIG CUT

—ON—

Straw Hats

$8.00 Panamas cut	to	$4.75
5.00 " "	"	3.50
3.00 Straws "	"	2.25
2.00 " "	"	1.50
1.50 " "	"	1.10
1.00 " "	"	.75
.50 " "	"	.35

Lot odds and ends--all grades at HALF Price while they last. Only a few of each left.

"You'll have to hurry"

HUNTER & CHATHAM

Men's Furnishers

IMPACT TERRIFIC.

Several Cars In Rear of Train Were Wrenched and Twisted.

Spokane, Wash., July 24.—At least seven lives were lost, seven persons seriously injured and a score of others sustained cuts and bruises in the wreck of the fast mail train on the Great Northern a mile and a quarter easst of Camden, Wash., late Monday afternoon when the locomotive, mail, baggage and smoking cars left the rails on emerging from a tunnel, and, plunging over a seventy-foot embankment, were submerged in the waters of Diamond lake. Spreading rails, probably, caused by sun kinks, is given as the cause. Immediately after the smoker struck the water there was a blinding flash, which spread over the part of the car not submerged, and fire followed. The impact was so terrific that several cars in the rear of the train were wrenched and twisted. The fact that the couplings did not break on the dining and tourist sleeper is the only thing that averted a large loss of life.

Engineer Munson and the fireman bravely stuck to their posts. It is believed the locomotive is in from 100 to 300 feet in water. Two divers made half a dozen attempts to find the locomotive, but they were not successful.

W. S. Ninneman, contractor for construction work for the Oregon Railroad and Navigation company, broke through a window to escape from burning and was half submerged in the smoker. Mr. Ninneman said: "We were coming at a fearful speed through that tunnel and we passengers were all wondering if the engineer had lost his senses in driving at that rate of speed with a sharp curve ahead. I think he must surely have been going forty-five miles an hour."

DEATH DOOMED.

Terrorists Include Emperor and Trepoff Among Those Condemned.

St. ePtersburg, July 24.—Proclamations announcing that the death sentence be imposed on Emperor Nicholas, General Trepoff, M. Peziedonestsoff, who was procurator general for the holy synod, General Orloff, the "pacificator" of the Baltic provinces and others have been scattered over part of Peterhof. The Terrorists are said to have succeeded in putting copies of the sentence on the doors of General Orloff's and General Trepoff's apartments.

Already it is certain that some consternation is apparent in upper spheres over the magnitude of the assumed task. Events are marching with startling rapidity.

Domiciliary searches continue in all quarters of the capital. Prisons are already filled and the old blind system of attempting to conceal from the people what is happening is being adopted. Censorship of the press will be established with a vigor unknown since the days of the late Interior Minister von Plehve, accompanied by wholesale confiscation of newspapers. No word of the proceedings of the members of parliament at Viborg or of the address adopted have been permitted to be published.

Telegrams from provinces telling of the universal indignation caused by dissolution, and even those from abroad outlining public opinon in foreign countries have been emasculated or suppressed. oNt a word of the speech of Premier Campbell-Bannerman before the Interparliamentary union at London has been allowed to be printed.

TWO ARRESTS.

Authorities Have Orders to Apprehend Some Social Democrats.

Viborg, Finland, July 24.—During Monday night the members of the outlawed Russian parliament received word that two of their number had already been arrested—namely, Father Koyarkoff at Vorenzeh, and Cossack deputy, M. Kharlamof, at Rostosox-on-the-Don. The authorities are also understood to have orders to arrest several Social Democrats, especially a priest named Afanasieff. Both Father Koyarkoff and M. Kharlamof distinguished themselves by preaching revolution from the rostrum of the parliament, the latter being especially bitter in the denunciation he used against his people in massacreing their Russian brethren.

AFTER JEWS.

Number of Them Have Been Killed or Wounded at Odessa.

Odessa, July 24.—Anti-Jewish outbreaks have commenced here. A number of persons have already been killed or wounded. Cossacks and rowdies are plundering deserted Jewish houses and shops. On Srednaia street three Jews were killed and three wounded in attempting to defend their property while the police looked on. The whole city is in a state of panic. Many inhabitants are fleeing. Black Hundreds are distributing bloodthirsty proclamations.

"It Is Perfectly Absurd."

New York, July 24.—In reply to a note which was sent Mrs. Harry K. Thaw informing her of a report originating at Pittsburg that she was about to bring suit for divorce she wrote: "It is perfectly absurd."

Continued to Fall.

London, July 24.—The new Russian loan continued to fall on the Stock Exchange Tuesday and was quoted at 12 per cent discount. Otherwise the market recovered from the first shock of news from Russia and prices generally were steadying Tuesday.

Death List Ten.

South Farmingham, Mass., July 24.—Up to noon Tuesday the death list of the collapsed building numbered ten. At that time four were missing and eight in a hospital. Total number in the building was twenty-four.

Don't Get in a Rut

In buying or anything else. Nobody has a corner on all the good things. Our . . . .

Groceries

Are equal to any and superior to many. Try our guaranteed FERNDELL FLOUR

Let your next order come through

Phone No. 386

Remember we can supply all your wants for feed stuffs.

C. E. Bullock & Co.

STEVENSON

Machine and Repair Works

PORCELAIN BATH TUBS, PORCELAIN SINKS, BASINS, LAVATORIES COMPLETE, GARDEN HOSE, HOSE REELS, KITCHEN BOILERS.

PLUMBING

of all descriptions promptly done. Send us your Hose and Lawn Mowers for repairs.

PUMPS, PUMPS, PUMPS—SAY "PUMP"
WE KNOW WHAT THAT MEANS

Bryan Street—Rear First Nat'l Bank

INSURANCE

JNO. A. MOORE

SEASONABLE SPECIALTIES

The summer heat naturally suggests sickness. Guard against it by using our ideal disinfectant—

Carbo-Crescl

Sold in any quantity.

Borax
Ammonia
Talcum Powders *11 kinds*
Toilet Waters
Violet Bath Ammonia
Wash Rags, Sponges

SOAPS

The Smith Drug Co.
J. A. M. Queen, Mgr.
NOTHING BUT THE BEST.

Mighty few votes will be changed in the governor's race between now and Saturday notwithstanding the strenuous efforts that will be put forth. The evidence is all in and the arguments have been made over and over again. It is up to the voters to do the rest.

South American republics have signed a peace treaty on board a United States cruiser. The Big Stick is about the only thing that will keep that bunch quiet.

State Health Officer Tabor has issed an order preventing the further importation of human bones into Texas from Mexico, the purpose being to use them as fertilizer. Dr. Tabor says: "While I do not know that there would be any more danger from a health standpoint from human bones than there is from bones of other animals, it is inhuman and gruesome to use them for the purpose of fertilizing or any other purpose," he said, "and for that reason I have ordered the border inspector not to permit them to enter the State."

To illustrate the importance of care and accuracy among postal employes, here is a case: A young woman of Memphis, Tenn., who had run away and married against the wishes of her parents, was expecting a letter from her husband who was then in Philadelphia. She waited two weeks and then, thinking she had been deceived and abandoned, committed suicide. The next day three letters from her husband reached her address, all marked "Missent or "Delayed." In that instance a human life was depending on those who handled the mails and somebody's blunder proved fatal.

Still another feature that has been injected into the campaign by the election law is the expense of being chairman of the State Democratic executive committee. Frank Andrews has already paid out $3,500 from his own purse for having this honor. As a result of this expense there has not yet appeared a single candidate for the State chairmanship, and with an expense of anywhere from $3,000 to three times that amount awaiting the man who is elected to this position, with nothing save an empty honor in return, the outlook is that candidates for chairman will be powerfully scarce.—Ft. Worth Star.

TROLLEY LINE COMMITTEE ENCOURAGED.

The Eagle learns that the trolly line committee feels encouraged with the outlook for securing the stock subscription necessary to obtain the line. It is realized that many things make the canvass difficult at this time. There is the diversion caused by the political campaign going on and the fact that now is the critical period with the crops; also that there are other important enterprises on hand. But in the face of all these things the committee has about eight or ten thousand dollars in sight and is very hopeful. The personnel of the committee suggests that they will push the matter to a sucessful termination if such a thing is within the realm of possibility. If everybody will lend a helping hand the task will be comparatively easy.

Given a Demonstration.

St. Petersburg, July 24.—The bulk of the members of the outlawed douma have arrived here from Viborg. They were given a popular demonstration.

Parks Passes Away.

Denton, Tex., July 24.—J. O. Parks, an old settler and former county clerk, is dead.

Katy Conductor Dies.

Smithville, Tex., July 24.—W. L. Johnson, a Katy conductor, died here.

BUILDING COLLAPSED.

Eight Persons Crushed to Death, and Many More Injured.

South Farmingham, Mass., July 24.—By the collapse of a building here in process of construction eight workmen were crushed to death and a number injured.

Three Have Typhoid Fever.

Annapolis, July 24.—Three members of the new fourth class at the naval academy are now confined in the academy hospital with typhoid fever. They are Eugene Thorpe of Louisiana, J. H. Smith of Ohio and Edward Webb of Louisiana. All were taken sick aboard the practice ship Severn.

Cures Prickly Heat

The cooling, soothing and healing effects produced by

Emmel's Pink Prickly Heat Powder Bag

on the irritated skin is so generally recognized that it has become an indispensable remedy for curing prickly heat, sunburn and all skin troubles. The antiseptic and healing remedies combined with it never fail to give immediate relief and cure. Put up in a sifting bag. We guarantee every box.

Price 25 Cents

Emmel & Maloney

Progressive Druggists

Manufacturers X-Ray Headache Cure

Patronize Home Industry

In the future all drivers will have scales in the wagon for weighing

ICE

and service will be better than ever. I am informed that talk is being circulated that our plant is inefficient and out of repair. We wish to state that such is not the case, and that I am prepared to furnish any amount of

GOOD, PURE ICE

that the city of Bryan can use.

Give me your orders for ice-cold Melons a day ahead for delivery.

I thank you very much for your patronage in the past and hope for an increase in future. Yours for good service,

L. STEPHAN

...INSURE IN THE...

Southwestern Life Insurance Co.

OF DALLAS, TEXAS.

WHY? Because it is a Texas Company, has ample CAPITAL and Surplus and will KEEP TEXAS MONEY IN TEXAS.

JOE B. REED

will explain the different plans and rates, and can also write Accident and Sick Benefit Insurance in best of companies and give you just what you want, and you will know what you are getting. Every man and woman under 50 years, in good health, should join

FRIEND-IN-NEED SOCIETY

Many now are enjoying the benefits from Life Insurance that would not if not for my efforts. JOE B. REED.

Agent for the ZONOPHONE, the clearest tone of any Talking Machine manufactured.

WITHOUT AN EQUAL

—IS THE—

Through Pullman Sleeper Service

VIA THE

H. & T. C. R. R.

—BETWEEN—

Lafayette, La. and Denver, Colo., via the M. L. & T. and T. & N. O. to Houston, H. & T. C. to Fort Worth and the Denver Road to Denver.

Dining Car Service between Fort Worth and Denver.

Also through sleeper between Galveston and St. Louis via G. H. & S. A. Ry to Houston, H. & T. C. to Denison and M. K. & T. to St. Louis. Also between Houston and Austin, Waco and Dallas. Summer Excursion Rates in effect daily.

Two Through Trains Daily.

For information, see ticket agent, or address
H. A. JONES, Traffic Manager. M. L. ROBBINS, G. P. A
HOUSTON, TEXAS.

.. ESSENTIAL FEATURES OF ..

CUCKOO FLOUR

1. It is ground from sound and sweet wheat selected especially for this brand of Flour.
2. It is milled upon the latest scientific machinery, in the cleanest mill in Texas.
3. It is always uniform in grade, white and delicious.
4. It has no equal for biscuit and fine pastry.
5. Cuckoo is guaranteed our highest grade of Flour. Will guarantee to give perfect satisfaction. If it does not prove satisfactory in every particular your grocer will refund purchase price and report same to us promptly and we will make everything satisfactory.

The above is the guarantee printed on every sack of Cuckoo Flour by the mill and we stand back of this guarantee. Once tried you will use no other.

Duffy's 1842 Apple Juice

Non-alcoholic, carbonated, non-intoxicating. The great summer drink. Include a bottle in your next order.

Yacht Club Salad Dressing

For cold meats and vegetables has no equal.

Chase & Sanborn's Teas and Coffee

Lead them all. Give them a trial.

DANSBY & DANSBY Phone 114

THE MORNING EAGLE

Entered at the Postoffice as second class mail matter.

BY CARNES & WALLACE.

RAILROAD TIME TABLE.

H. & T. C. SCHEDULE.

NORTH BOUND TRAIN:

No. 3 .... 1:38 p.m.
No. 5 .... 12:46 a.m.

SOUTH BOUND TRAIN:

No. .... 3:40 p.m.
No. 6 .... 2:48 a.m.

I. & G. N. SCHEDULE.

SOUTH BOUND TRAINS.

No. 101 arrives at .... 4:44 p. m.

NORTH BOUND TRAINS.

No. 102 arrives at .... 10:10 a. m

BRYAN, TEXAS, JULY 24, 1906.

H. Clay Collier arrived from Waco yesterday.

J. S. Dudley went to Navasota yesterday.

H. T. Ross of Harvey, was in the city yesterday.

Dave Howard of Iola, was in the city yesterday.

Mr. and Mrs. Fred Winter left for Waco yesterday.

Miss Mary Kaczer left yesterday to visit at Cuero.

W. S. Mial was in from Brazos bottom yesterday.

M. G. Buchanan of Harvey, was in the city yesterday.

J. W. Sheppard of Kurten was in the city yesterday.

Henry Hudspeth of Tabor, was in the city yesterday.

Dr. George B. Butler visited Franklin yesterday.

Mrs. H. Rohde and Miss Aline are visiting in Franklin.

W. F. Terry of Steep Hollow, was in the city yesterday.

Miss Carrie Ryan was a visitor from Wellborn yesterday.

Mrs. Walter Higgs and children left yesterday to visit at Nelleva.

Misses Pearl and Verbye Kern are at home after visiting in East Texas.

G. W. Dunlap and P. H. Arrington were here from Millican yesterday.

Mrs. E. H. Astin and little daughter returned to Mumford yesterday.

Rev. Nathan Powell and family of College, left yesterday to visit at Mexia.

Mr. and Mrs. I. J. White and children returned from a visit at Thornton yesterday.

Mrs. J. L. Roberson and daughter, Miss Annie of Benchley, were in the city yesterday.

Rev. James West and Miss Virginia West left yesterday morning to visit in Victoria.

Mrs. J. W. Johnson and daughter, Miss Stella, returned yesterday after a visit at Beaumont.

Mrs. M. A. Mansel and Miss Annie Mansel arrived from Houston yesterday en route to Tabor.

Misses Zora Mims and Nannie Hall returned yesterday after a visit of several days at Wellburn.

Miss Kate Harris of Rusk, left for Beaumont yesterday after a visit to Mr. and Mrs. W. T. James.

Sam, the up-to-date short order cook, has reopened his luch counter in the rear of Taylor's saloon.

Marriage license has been issued to Felix Dixon and Ada Davis.

Wiley Kelley and daughter, Miss Geraldine of the Harris neighborhood, were in the city yesterday.

Wanted—A few boarders. Nice cool rooms. Apply to Mrs. Alice P. Shines. 167

Mrs. R. A. Fraser of Calvert, after a visit to Mr. and Mrs. M. Nagle, left yesterday to visit in Houston.

Mrs. J. D. Day returned to Mart yasterday after a visit to her mother, Mrs. M. A. Henry of Thompson Creek.

Mrs. Joe Ashford of Waxahachie, and Mrs. R. L. Pool of Houston, who are visiting relatives near College were in the city yesterday.

L. A. Robinson returned to Marlin yesterday after a visit to J. A. D. Robinson and family of Wixon. He enjoyed a fishing trip while there.

Rev. G. A. Foster will conduct the prayer meeting services at the Baptist church this evening. Everybody is invited to attend this service.

Mrs. J. W. Clark and little son of Eaton, Col., after a visit to relatives at Wheelock, and to Mrs. W. S. Stuart and family of this city, left yesterday to visit in Cleburne.

The Home Missionary Society of the Methodist church will give a tacky party in the courthouse yard Friday afternoon at 5 o'clock. Admission 10 cents at the gate. Prizes will be awarded to tackiest individual and tackiest couple. Lemonade will be served. [200.

There will be a called meeting of Brazos Union Lodge No. 129, A. F. and A. M. tonight for work in the fellow craft degree, which is to be conferred on Ed S. Derden. The lodge had a regular meeting Monday night and gave permission for the removal of the Masonic lodge from Tryon hall to Kurten. There was a committee present from the lodge desiring to move.

Our Mid Summer Clearing Sale of Men's Fine Suits is now on

All $10 Suits	7.85
All $12.50 Suits	9.85
All $15.00 Suits	11.85
All $18.00 Suits	13.85
All $20.00 Suits	15.85
All $22.50 Suits	17.85
All $25.00 Suits	19.85

Parks & ...Waldrop

The Clothiers.

The bucket used for bailing out the large deep well, which is being dug at the water works plant, fell back into the well unexpectedly yesterday morning, seriously injuring a negro named Alfred Davis, who was at work in the bottom of the well, which is considerably over a hundred feet deep. Davis received severe cuts on the arm in attempting to ward off the bucket, and on the head.

Right Rev. N. A. Gallagher, bishop of Galveston, arrived in the city yesterday and will hold confirmation services this morning at the Italian Catholic church with a class of about one hundred.

Lost—Sunday night, between Holmes & Wiley's and the Colonial hotel, a large ruby shirt stud. Reward for return to the Eagle office. 201

The Methodist church prayer meeting will be held at the courthouse tonight. Everydody invited.

Mrs. R. E. Kern and Miss Ida Kern of Greenville, Ala., are guests of Mr. and Mrs. L. B. Kern.

Mrs, W. S. Adams and Miss Hazel Adams of Ennis are guests of Mr. and Mrs. J. N. Cole.

San Antonio account Grand Lodge A. O. U. W., sell July 22 and 23, limit 27, rate $6.70.

Prof. Frederic Lillebridge has returned from a visit to points in Old Mexico.

W. S. Howell returned yesterday morning from the Elks conclave at Denver.

Mrs. John M. Lawrence and children are visiting at Surfside, on the coast.

Dr. Zulch of Zulch, Madison county, was in the city yesterday.

Mrs. Ben Knox and daughter, Madeline, are visiting in Ennis.

Work has begun on the new glass front of Webb Beos. store.

J. C. Chaney of Mesa was in the city yesterday.

J. B. Stevenson visited Calvert yesterday.

FOR SALE

The property consisting of

Dining Room and Kitchen

Erected by the ladies of the Home Mission Society of the Methodist Church at the fair grounds.

Will be sold at once. Apply to

MRS. W. H. WEBB

BROKE YEAR'S RECORD IN ELKDOM

W. S. Howell of Bryan the Youngest Representative of Grand Exalted Ruler.

A Denver, Colorado, special to the Dallas News say: According to the reports of the Texas district deputies, the Lone Star State made rapid strides in Elkdom during the past year. District Deputy W. S. Howell of the southern jurisdiction, with headquarters at Bryan, broke the record in the United States, having instituted six lodges during the past year—Nacogdoches, Laredo, Lufkin, Corpus Christi, Gordon and Brownwood, with a total membership of over 400.

District Deputy Seeley of Central Texas instituted Marlin, while District Deputy McElree of North Texas instituted San Angelo. Deputy Howell enjoys the distinction of being the youngest representative of the grand exalted ruler in the country, and he made an excellent record. It is stated that there are forty-five lodges in the State, with a total membership of 5,000.

ORGAN RECITAL.

Mr. Horton Corbett of Houston, organist of Christ Episcopal church and fellow of the American Guild of Organists, gave an organ recital at the First Baptist church Monday night before a large audience. The following program was rendered:

Improvisation .... Corbett
Largo in G .... Handel
Fugue in D .... Bach
Solo—
"Forever with the Lord." Gounod
Mrs. J. Webb Howell
a. Romance (Tannhauser) Wagner
b. Swabian Lied .... Gibsone
a. Traumerei .... Schumann
b. Intermezzo .... Macbeth
Solo—
"O, Eyes that are Weary" Drackett
Mrs. W. C. Davis
Grand Offertoire .... Batiste
Festive March .... Wallis

The program was short and exceedingly well chosen and its rendition evinced the finely cultivated musical ability of Mr. Corbett, who is not only a musician but a composer of note. He is a thorough master of that glorious instrument, the pipe organ, and a lover of the best composers whom he interprets with the conception of a finished artist. He was much pleased with the fine Hutchings-Votey organ at the Baptist church and with the appreciative reception accorded him by the people of Bryan.

The vocal numbers by Mrs. J. Webb Howell and Mrs. Wilbur C. Davis gave pleasing variety to the program and added to the popularity these ladies so meritoriously enjoy as singers. Although they have achieved many successes in local entertainments, they have never appeared to better advantage than on this occasion.

PARSONAGE PLANS ADOPTED

Plans have been adopted for the Methodist new parsonage to be erected on the site of the present parsonage. The plans were drawn by H. T. Lewis and provide for a two-story house of Colonial style with eight rooms, reception hall, bath room, closets and galleries The building committee named is as follows: Dr. I. F. Betts, E. J. Jenkins, A. M. Waldrop, R. S. Webb, Prof. R. O. Allen, Ed Hall, Mrs. W. H. Webb, Mrs. Ed. Hall, Mrs. R. O. Allen, Mrs. E. J. Jenkins, Miss Ella Wilkes. The contract will be let at an early date.

ORDER OF THE EASTERN STAR.

A regular meeting of Bryan Chapter No. 222, Order of Eastern Star, will be held this afternoon at 4 o'clock, at Masonic Hall. Business of importance to come before the chapter and members are requested to attend.

MRS. EDNA MINKERT, W. M.
MRS. LENA REED, Secy.

ATTENTION ELKS!

Regular meeting of the lodge tonight, 8.30 o'clock sharp. There will be iniation work and a full attendance is desired.

F. C. OLIVER, Ex. Ruler.

H. & T. C. EXCURSIONS.

Corpus Christi account Epworth League sell Aug. 1 and 2, limit 15; rate for round trip $9.85. There will be through Bryan a chair car on above occasion. Children half fare. A special rate of $6.65 will apply for trains passing Bryan 2:48 a. m. and 3:40 p. m. Aug. 11; limit for return Aug. 13.

Roanoke, Va., account National Firemen; sell Aug. 11, 12, and 13, limit 22, rate $37.10.

Navasota account Baptist association, colored, sell July 23 and 24, rate $1.15.

Milwauke account order of Eagles sell Aug. 11, 12, and 13.

Peoria account National Encampment, sell Aug. 18 and 19.

Lexington, Ky. account U. B. of F., sell July 28, 29 and 30.

Siloam Spg., Ark. S. S. supt., convention, sell Aug. 7 to 16.

GETTING THERE WITH THE GOODS

PROMPTNESS in delivering orders is a feature of our Grocery business in which we take especial pride. Phones 78 and 54 put the wheels in motion.

RING US THIS MORNING

LAWRENCE & CO

H. H. Henry J. V. Brogdon R. L. Brogdon

HENRY & BROGDON BROS

Wholesale and Retail GRAIN DEALERS and

LIVERYMAN

[Livery Business Exclusively for White Patronage]

Fresh Stock of FEEDSTUFFS ALWAYS ON HAND. Feed Store 'phone No. 53

CALL ON US

The most fashionable TURNOUTS in the city. BOARDERS A Specialty. Stable 'phone 42

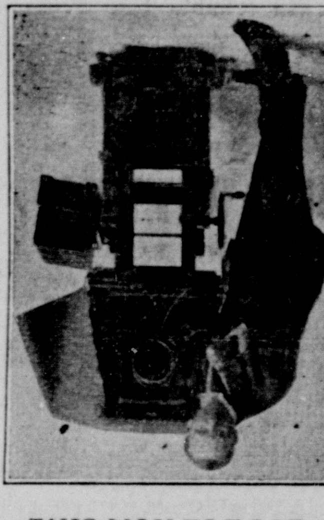

THIS WAY PLEASE

Look Pleasant

while you pose under the electrical breezes at Carter's Studio. Electric fans are being placed in every department. You can get your picture made life-size, framed, for only Five Dollars.

Kodaks and supplies. Kokak albums and souvenir postals of Bryan and College.

Carter's Studio & Art Gallery

BULLETIN NO. 11

San Francisco agents report that they are again located and the demand for HEATH & MILLIGAN PAINTS is enormous. Six cars already on way and by time City is rebuilt more Heath & Milligan Paint will have been used than all other paints put together.

——SOLD EXCLUSIVELY BY——

GARTH, HOWELL & WEBB

"The Old Reliable"

S. H. FRANKLIN'S MEAT MARKETS

Still offer the Best Inducements.

ALL KINDS OF FRESH MEATS

Seasonable Market Products.

Experienced Service. Best Cold Storage equipment. Give us your business. We guarantee to please.

Fire Insurance

ON FURNITURE PAID IN FULL FIFTEEN DAYS AFTER NOTICE OF LOSS. Quick settlement of all claims at

100 cents on the dollar

is our motto. We sell the BEST AND ONLY THE BEST FIRE, LIFE, LIVESTOCK or anything in the insurance line.

W. A. WATKINS, Agent, Office over the wholesale house

NEW GOODS

Cream of Wheat	Postum	Cocoanut Dainties
Grape Nuts	Premium Hams	Uneeda Ginger Wafers
Egg-o-See	Saratoga Flakes	Social Tea
Royal Seal Oats 2 lb cans	Graham Crackers	Fancy assortment of
	Cheese Sandwiches	Frotana Wafers

Try a package of Telmo Tea.

.. WHEN IN NEED OF ..

SOMETHING GOOD TO EAT

KINDLY REMEMBER US.

We keep our stock complete with FRESH GROCERIES. Our business continues to grow every month. We appreciate the patronage of the people and give them in return good values for their money. If you are not a customer we want you to be.

Everything Sold under a Guarantee.

.. PHONE 142 ..

HIGGS & McCULLOCH

BUTTER KEPT ON ICE

THE EDISON

STANDARD PHONOGRAPH

Full line of Phonographs on hand—$10, $20 and $30. Records each 35c. We keep constantly on hand full line Cut Glass, China, Sterling Silver and Silver Plate. ..BEST QUALITY..

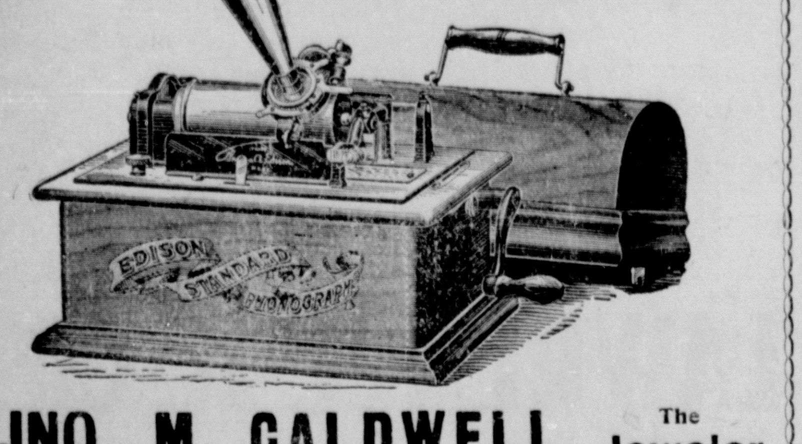

JNO. M. CALDWELL The Jeweler

GROWING!

..MY STOCK AND SALES ON..

China and Glassware

You should price the line and Save Money on your purchases.

HASWELL'S BOOK STORE

Always Ready

With the newest seasonable fabrics for Men's Clothing. The old reliable John Wittman tailor shop can always be depended upon for quality, style and fit and promptness.

Give us your orders.

JOHN WITTMAN

MERCHANT TAILOR.

Dr. W. H. LAWRENCE

DENTIST

OVER HASWELL'S BOOK STORE

DR. R. H. HARRISON

Office at Emmel & Maloney's Drug Store

BRYAN, TEXAS

Calls answered promptly night or day

Office hours 9 to 12 a. m. and 2 to 4 p. m.

Office 'phone 66. :: Res. 'phone 13

T. R. Batte

Attorney at Law.

Real Estate for Sale

One mile east of Bryan on public road, 85 acres of land with a good family residence of six rooms. Good brick cistern. Sixty acres in cultivation and 21 acres in pasture. Two good tenant houses. An ideal place for a dairy farm and poultry business. Cheap and on good time for payment.

Two thousand acres in Brazos bottom in Burleson county; 1700 acres in bottom and 300 acres in prairie. Ranch house, lots, and small pastures. The finest small ranch in Texas. Cheap and on good terms.

ROSS PERRINO

The Cabinet Maker

FROM DALLAS

Has opened a shop in the Zannetti block for the

MANUFACTURING, REPAIRING and VARNISHING OF ALL

Stringed Instruments.

Also Expert Gun and Locksmith.

Satisfaction Guaranteed.

Beautify the Complexion

IN TEN DAYS.

Nadinola

The UNEQUALED BEAUTIFIER, endorsed by thousands; guaranteed to remove freckles, pimples, all facial discolorations and restore the beauty of youth. The worst cases in twenty days. 50c. and $1.00 at all leading drug stores, or by mail.

Prepared by NATIONAL TOILET CO., Paris, Tenn.

J. W. BATTS

Real Estate Agent

Office in Taliaferro building opposite the Court House. ☞ Phone 37. Have in office the ONLY set of Abstract Books of Brazos County Land Titles.

An 85 acre farm on the Pitts Bridge road. Price $800.00 for 30 days. This place is worth $15.00 per acre. Rent for 1906 included in sale at above price.

A. L. MONDRICK, M. D.

Office at James' Drug Store.

BRYAN, TEXAS.

Special Attention Given Diseases of

Eye, Ear, Nose and Throat

Residence 'Phone 261.

H. D. EVANS'

Hack Line

MEETS ALL TRAINS

All orders receive prompt attention day or night.

PHONE 365.

Easy Pill

Easy to take and easy to act is that famous little pill DeWitt's Little Early Risers. This is due to the fact that they tonic the liver instead of purging it. They never gripe nor sicken, not even the most delicate lady, and yet they are so certain in results that no one who uses them is disappointed. They cure torpid liver, constipation, biliousness, jaundice, headache, malaria and ward off pneumonia and fevers.

PREPARED ONLY BY

E. C. DeWITT & CO., CHICAGO

Don't Forget the Name.

Early Risers

Sold by Emmel & Malony

CAST A GLOOM.

Queen Wilhelmina Will Not Be a Mother Owing to Mishap.

The Hague, July 24.—Queen Wilhelmina was taken ill Monday night. Premature delivery followed, casting a gloom throughout Holland. It was announced that expectations of an heir to the throne at this time could not be realized.

QUEEN WILHELMINA.

HOTEL BURNS.

Guests Saved Their Lives by Coming Down Fire Escapes.

Paris, Tex., July 24.—The new Metropolitan hotel was destroyed by fire of unknown origin at an early hour this morning.

All the rooms but three were occupied. The guests saved themselves by coming down the fire escapes.

W. G. Comise jumped through a window and was painfully cut by glass. Phil Simon, J. Oppenheimer, L. L. Wheeless, C. E. Sylvester, R. B. Smith, Dallas traveling men, barely escaped with their lives, losing many of their belongings.

The Metropolitan was a three-story brick building, valued at $25,000 and insured for one-half that amount. L. C. Clark owned the structure and George F. Stribling acted as manager. The furnishings, valued at $5,000, were insured for $2,500.

DEATH BY DROWNING.

Six Persons Lose Their Lives In Lakes and Rivers Near Chicago.

Chicago, July 24.—Six lives constituted the total death list in Chicago and vicinity by bathing in lakes and rivers Monday. Two boys were drowned while swimming. nOe lost his life in the effort to get a ater lily 150 feet from shore. A man fell from a bridge where he was fishing. The fifth died from injuries suffered by striking a timber while diving. The sixth fell into the river while running to catch a ball in a baseball game.

BLACK LOTHARIO JAILED.

Eloped From Kentucky to Chicago With White Girl and Arrested.

Louisville, July 24.—Henry Clayter, a negro, was arrested Monday at Chicago, where he was about to marry a white girl, with whom he had eloped from Irvington, Ky. He was placed in jail here Tuesday for safekeeping. Word was received by the local police that a mob was forming at Irvington to lynch Clayter.

DASTARDS FOILED.

Miscreants Make an Unsuccessful Attempt to Wreck a Train.

Houston, July 24.—Train wreckers attempted to ditch the Elks' special, which arrived Tuesday morning, bringing home the Houston delegation from Denver. A steel brakebeam was placed on the track at Canaan. The timely discovery of the engineer saved a bad wreck, although the train was delayed and hour and a half.

FOUR MILLION ACRES SOLD.

Land Commissioner Says That Much Disposed of Since September.

Austin, July 24.—Land Commissioner Terrell says 4,000,000 acres of school land have been sold by the state since last September.

County Commissioner Nixon of Precinct No. 2 died suddenly Monday night at his residence here. He was fifty-seven years old and at one time a New York Tammany Hall leader.

PLANT PURCHASED.

Anadarko Democrat Disposed of at Auction to Satisfy a Mortgage.

Anadarko, Okla., July 24.—The plant of the Anadarko Democrat, originally owned and operated by L. T. Russell, editor of the Ardmore Democrat, was sold at public auction here to satisfy a mortgage. It was bid in by B. S. Nixon for $2,500.

KEY BROKEN.

For This Reason the Trial of W. E. Hawkins Is Postponed.

Fort Worth, July 24.—Because the key to his cell was found to be broken when the sheriff went to convey W. E. Hawkins to the courthouse the trial of defendant, charged with criminal assault on two little girls, will not take place until the key is repaired.

Four Killed, Five Hurt.

Mount Union, Pa., July 24.—Four were killed and five hurt in an explosion in the powder and dynamite house belonging to Jesse O. McClain, near Robertsdale.

Factories Blown Up.

Berlin, July 24.—Two Singer Sewing Machine company factories were blown up by dynamite in a couple of towns near here. Four men were injured in one and six in the other.

Dredgeboat Burns.

Mobile, July 24.—The dredgeboat owned by Lee Kimball, and built here at a cost of $75,000, recently engaged in dredge work in Pearl river, Louisiana, was completely destroyed by fire.

NINETEEN INNINGS.

Fort Worth and Cluburne Could Not Secure a Run.

The game at Fort Worth Monday between the local Texas Baseball league club and Waco consisted of nineteen innings, and was stopped by darkness. Not a run was scored. Dupree, for Fort Worth, and Dickson, for Cleburne, were the pitchers. Nine hits were secured off Dupree and six off Dixon.

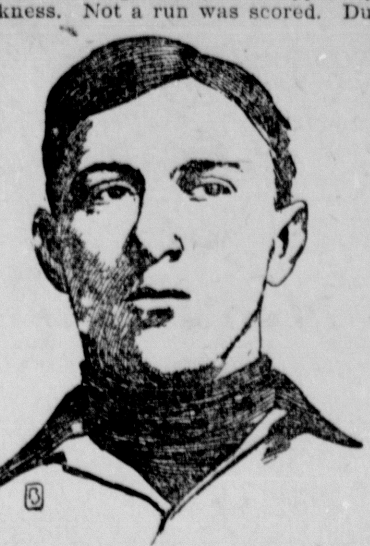

CATCHER MATTY FITZGERALD.

UNDER PROTEST.

Manager of Waco Team Displeased at a Decision of Umpire.

In the Texas Baseball league game at Dallas Monday Manager Hickey of the Waco club, displeased at a decision of Umpire Bailey, played the game under protest. The home team won 4 to 1. Hickey stated that his club would participate in no more games with Bailey as umpire.

South Texas League.

Lake Charles, 10; Austin, 2; Austin, 4; Lake Charles, 2.

San Antonio, 6; Houston, 4.

Galveston, 8; Beaumont, 6.

PITCHED GREAT BALL.

Former Fort Worth Twirler an Enigma to New Orleans.

In the Southern Baseball league game at Nashville Monday Pitcher Buchanan was an enigma to New Orleans, that club failing to score. Nashville got one run.

Atlanta, 3; Shreveport, 1.

Little Rock, 3; Birmingham, 1.

National League.

Brooklyn, 4; Chicago, 3.

Pittsburg, 7; New York, 1.

Boston, 5; St. Louis, 3.

American League.

Chicago, 4; Philadelphia, 0; Philadelphia, 5; Chicago, 0.

Washington, 3; St. Louis, 2; thirteen innings.

Boston, 3; Cleveland, 1.

New York, 4; Detroit, 2.

Bartley Bought.

Montgomery, Ala., July 24.—The Montgomery Baseball club bought the release of Pitcher Bartley from the Philadelphia American league club.

SUBMERGED IN LAKE.

Frightful Calamity In Which Several Persons Are Drowned.

Spokane, Wash., July 24.—The engine expresscar and smoking car of the Great Northern fast train, westbound, are submerged in the deep waters of Diamond lake, one and one-half miles west of Camden, about twenty miles west of Spokane. Nine men who went down in the smoking car were drowned, and also engine crew. When the train came through the tunnel the rails spread, and the engine plunged down a sixty-foot embankment into the lake, followed by the express car and smoking car. The remainder of the train kept the track, The wreck caaoishrdleutaoincmfwyp the couplings remaining unbroken. The wreck caught fire from illuminating gas, but the flames were extinguished. One man in the day coach was fatally injured by the explosion of the gas tank.

ENGINE OVERTURNED.

Engineer Andrews Is Pinioned Under Locomotive and Crushed to Death.

Shreveport, July 24.—The engine of local freight train No. 35 on the Kansas City Southern was overturned in a collision with a bunch of cattle just outside of the local yards here Monday. The dead: Frank Andrews, engineer, of Shreveport. The injured: George Nolton, fireman, of Shreveport.

Andrews was pinioned under the engine and badly crushed. He was, in point of service, one of the oldest engineers on this division of the Kansas City Southern.

GANS WINNER.

Gets Decision Over Dave Holly at End of Twentieth Round.

Seattle, Wash., July 24.—Joe Gans of Baltimore was given the decision over Dave Holly of Philadelphia at the end of the twentieth round.

Eighty Derricks Blown Down.

Corsicana, July 24.—A heavy wind visited the Corsicana-Powell oil field and as a result eighty derricks were leveled to the ground and the residence of Green Springfield moved from its foundation blocks.

Twenty-Two Deaths.

Raleigh, N. C., July 24.—The head-collision between Hockingdam and Hamlet, on the Seaboard Air line resulted in the death of twenty-two persons and the injury of twenty-three.

Moody Assassinated.

Natchez, Miss., July 24.—Eugene Moody was assassinated in his pool room at Ferriday, La. D. H. Britton, Jr., son of a prominent planter, was arrested.

CONGRESSIONAL CAMPAIGN.

Several Prominent Republicans Confer With the President.

Oyster Bay, July 24.—President Roosevelt reviewed the campaign plans of the Republican congressional committee Monday, and pronounced them good, and entirely to his liking. He entertained at luncheon at Sagamore Hill Speaker Cannon, Chairman Sherman of the congressional committee, Representatives Loudenslager of New Jersey and McKinley of Illinois, respectively secretary and treasurer of the committee. Senator Penrose of Pennsylvania came on a later train, and was also a guest.

Secretary Loeb was present, and after the conference, made this statement: for the president: "The plans of the congressional campaign were gone over generally, and the president expressed himself as being in entire accord with the ideas of the committee."

Speaker Cannon's comment was this: "I was a guest of the president, and as such it would hardly be seemingly for me to discuss what took place. I should like to say that the conference was eminently satisfactory, and the congressional campaign situation not bad."

Chairman Sherman, after remarking that the president's keen interest was a valuable asset to the campaign, said that the headquarters of the committee would be open in New York in the St. James building, and that the campaign work would go on continuously. Mr. Sherman is to give his entire time to the direction of affairs from New York.

Secretary Loudenslager will devote his attention to the New York headquarters, as will Treasurer McKinley.

Mr. Sherman said that the speakers so far selected for the heavy work included Secretary Taft, Secretary Shaw, Speaker Cannon, Senator Beveridge and several other senators, as well as practically the entire Republican membership of the house of representatives. While no one would speak under quotation regarding the tariff, it was learned that the Republican text book, which is to be issued within two or three weeks, will be a "stand pat" document from beginning to end.

It Is Queer.

"It's queer!"

"What?"

"The man who pays as he goes is most welcome to stay."—American Spectator.

CONDENSED NEWS.

Ursuline academy at Dallas has received a large telescope.

Wichita Valley railway is within three miles of Haskell, Tex.

Several ratttlesnakes have been killed by soldiers at Camp Mabry.

Body of late Lady Curzon was interred in cemetery at Kedleston, Eng.

Sherman and vicinity had a terrific rain Monday. Many birds were killed.

A new military company with fifty-six members has been organized at Dallas.

Texas Health Officer Taber says human bones cannot be shipped from Mexico into Texas.

First National bank of Dickens, Tex., capital stock $25,000, has been authorized to do business.

R. B. Cartwright had his left hand so badly crushed between cars at Denison that amputation was necessary.

Fifteen Indictments.

Cincinnati, July 24.—Fifteen indictments of charges of restraint of trade in the matter of advancing the price of ice were returned by the grand jury. Ten individuals and five firms were indicted.

MONROE EDGE

Real Estate Agent

City and country property for sale.

HEALTH AND PROSPERITY

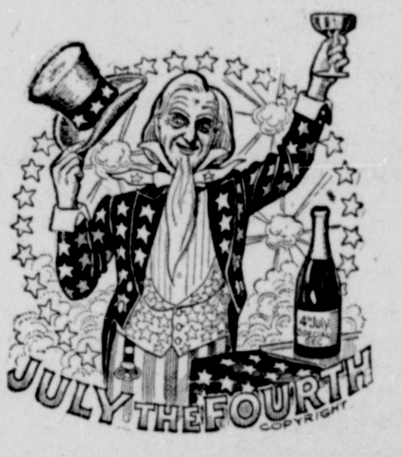

should go hand in hand with Liberty and Freeom; therefore don't waste your time or money in wines and liquors that will deprive you of one or the other or both. Declare your independence of all impure beverages. You can easily do this by purchasing your 4th of July supply of wines and liquors of Ford. You will receive only the best quality.

..FORD'S SALOON

GET OUR PRICES

OUR STOCK OF

GRAIN AND FEED STUFF

IS ALWAYS COMPLETE AND FRESH. WE WILL NOT BE UNDERSOLD. PHONE 376

WILSON GRAIN & COAL CO.

Ball Bearing Keen Kutter

LAWN MOWERS

Grass Catchers. Garden Hose. Water Filters.

Cole Hardware Co.

W. C. FOUNTAIN

Dentist.

Crown and Bridge work a specialty. Office up-stairs over Burt Norwood's store

DR. C. F. ANDREWS

Physician and Surgeon

Special attention diseases children.

OFFICE JENKINS' DRUG STORE

BRYAN, TEXAS.

Residence Telephone 181.